

PLAT OF SURVEY

of Lots 9465, 9466 and the West Half of Lot 9467, as designated and delineated on the map entitled "Map of Section 'Six' of Pell Lake, Walworth County, Wisconsin", and recorded in the office of the Register of Deeds in and for the County of Walworth and State of Wisconsin on the 29th day of September, 1924.

AMBIT LAND SURVEYING
P.O. Box 42
Bassett, WI. 53101
414-537-4874

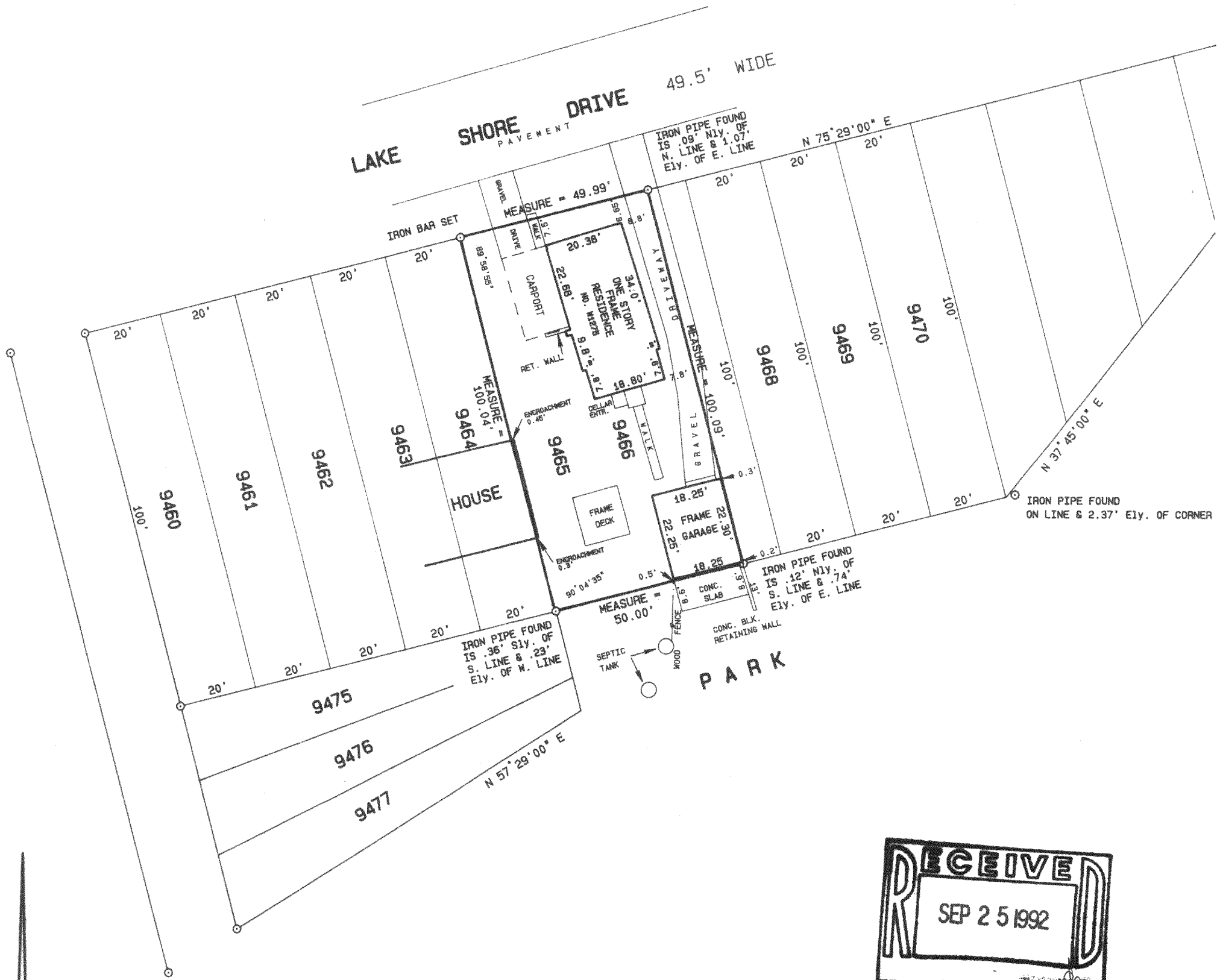

SCALE 1" = 30'

ORDERED BY B. Lepkowski / RE/MAX - Advantage
JOB NO. 92050

I hereby certify that I have surveyed the above described property and the above plat is a true representation thereof and shows the size and location of the property, its exterior boundaries, the location and dimensions of all visible structures thereon, boundary fences, apparent easements and roadways and visible encroachments, if any.

This survey is made for the exclusive use of the present owners of the property, and also those who purchase, mortgage, or guarantee the title thereto within one year from the date hereof.

Dated at Bassett, Wisconsin this 11th day of MARCH 1992.

Mark A. Bolender
Mark A. Bolender
Wisconsin Registered Land Surveyor S - 1784



118-1096

MPL - 1918